

PREPARED FOR:  
JOANNE McCORMACK  
835 GENEVA PARKWAY NORTH, STE #1  
LAKE GENEVA, WI 53147

# PLAT OF SURVEY

-OF-

LOT 38 OF LAUREL HEIGHTS ADDITION TO THE CITY  
OF DELAVAN, WALWORTH COUNTY, WISCONSIN.

PATHFINDER SURVEYING, INC.  
W2888 KRUEGER ROAD UNIT "D"  
LAKE GENEVA, WI 53147  
(262) 248-3697

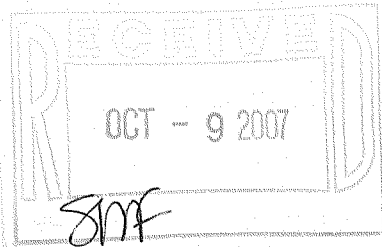
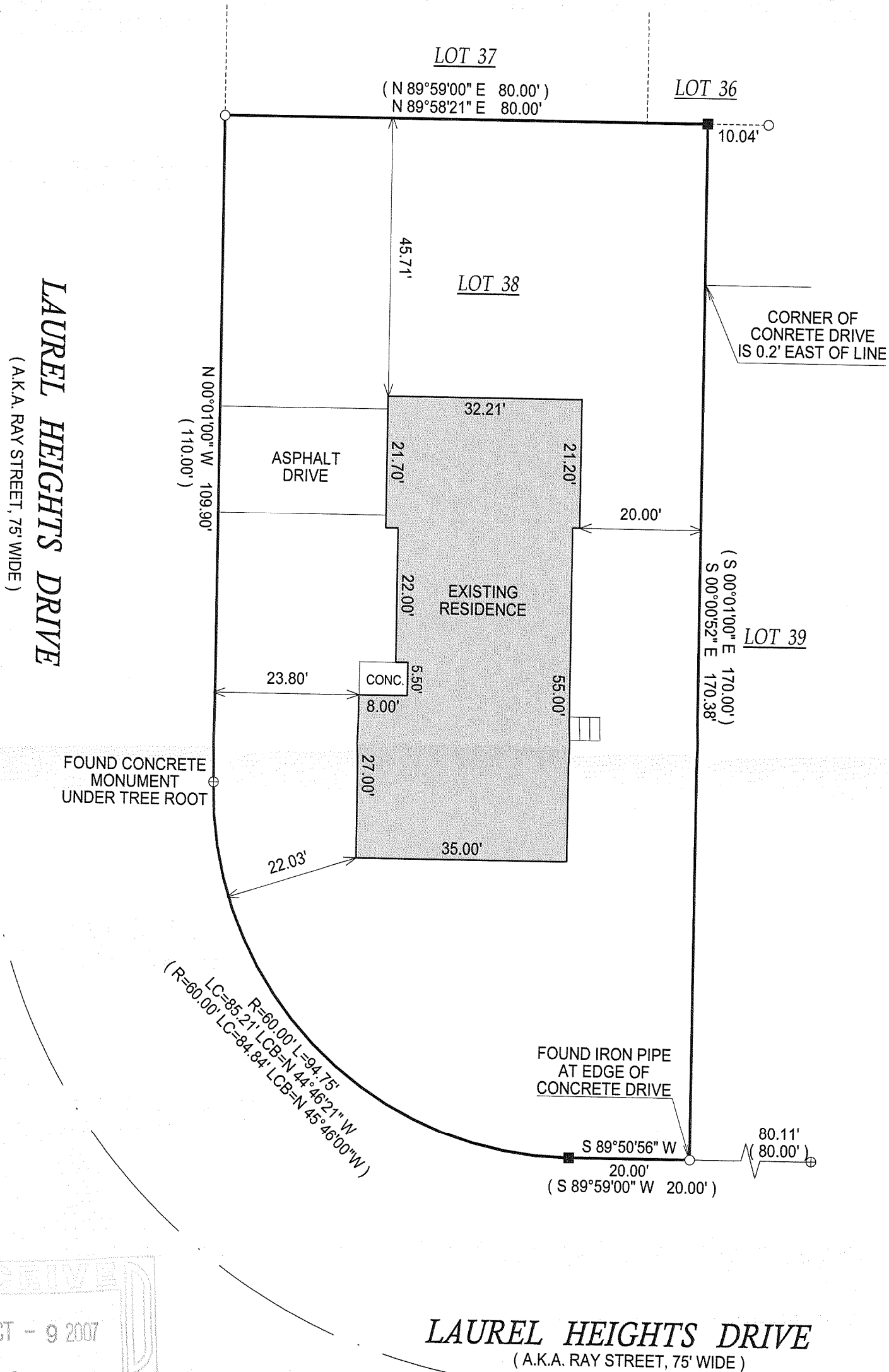

- ( ) = RECORDED AS
- = FOUND IRON BAR
- = FOUND IRON PIPE
- = SET IRON BAR
- = SET IRON PIPE

SCALE: 1" = 20'

JOB #: 07-400

TAX ID #: XLHA 00016

NOTE: BASIS OF BEARING IS PREVIOUS SURVEY OF RECORD.

COMPARE LEGAL DESCRIPTION ABOVE AND DRAWING WITH DEED. FOR BUILDING RESTRICTIONS AND EASEMENTS NOT SHOWN, REFER TO DEED, ABSTRACT SOURCES AND LOCAL MUNICIPAL CODES. NOTIFY THE SURVEYOR IMMEDIATELY OF ANY DISCREPANCY.

"I hereby certify that the above described property was surveyed under my supervision and that the above map, to the best of my knowledge and belief, is a true representation thereof and shows the size and location of all visible structures, apparent easements and encroachments if any." This survey is made for the present owners of the property, and those who purchase, mortgage, or guarantee the title thereto, within one year from the date hereof.



JEFFREY L. KIMPS S. 2436  
Wisconsin Registered Land Surveyor  
(original if signed in red)  
DATE DTHIS 19th DAY OF SEPTEMBER, 2007.

002 - 2402